

Archer Terrace, Penarth CF64 3DU

Property Ref. IW6032H

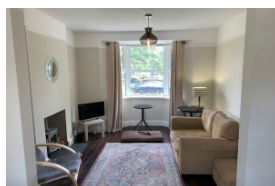

2 BEDROOM TERRACED HOUSE

**** A SUPERB TWO BEDROOM HOUSE IN A FANTASTIC LOCATION **** Offered for rent is this stunning property presented to a very high standard with quality fittings. Comprising of entrance hallway, lounge/dining room, beautiful kitchen, downstairs cloakroom, two double bedrooms, and bathroom with shower.

£1300 Per Calendar Month

LET AGREED

Description:

**** A SUPERB TWO BEDROOM HOUSE IN A FANTASTIC LOCATION **** Offered for rent is this stunning property presented to a very high standard with quality fittings. Comprising of entrance hallway, lounge/dining room, beautiful kitchen, downstairs cloakroom, two double bedrooms, and bathroom with shower.

Bedrooms:	2
Property Type:	Terraced House
New Build:	No
Furnishing:	Unfurnished
Letting Type:	Not Specified
Council Tax:	BAND

Tenancy Information:

PERMITTED PAYMENTS

As well as paying the Rent and Security Deposit, you may also be required to make the following permitted payments.

Before the tenancy starts (payable to Ian Walters Property Letting & Management "the Agent"):

- * Holding Deposit - 1 week's rent

During the tenancy (payable to the Agent):

- * Payment for the late payment of rent
- * Payment for a breach of the tenancy agreement

During the tenancy (payable to the provider) if permitted and applicable:

- * Utilities - gas, electricity, water
- * Communications - telephone and broadband
- * Installation of cable/satellite
- * Subscription to cable/satellite supplier
- * Television licence
- * Council Tax

Other permitted payments:

- * Any other permitted payments, not included above, under the relevant legislation including contractual damages.

TENANT PROTECTION

Ian Walters Property Letting & Management holds Client Money Protection Insurance with Lonsdale Insurance Brokers, and is also a member of The Property Ombudsman, which is a redress scheme. You can find out more details on the Agent's website or by contacting the Agent directly.